

OFFICE COPY

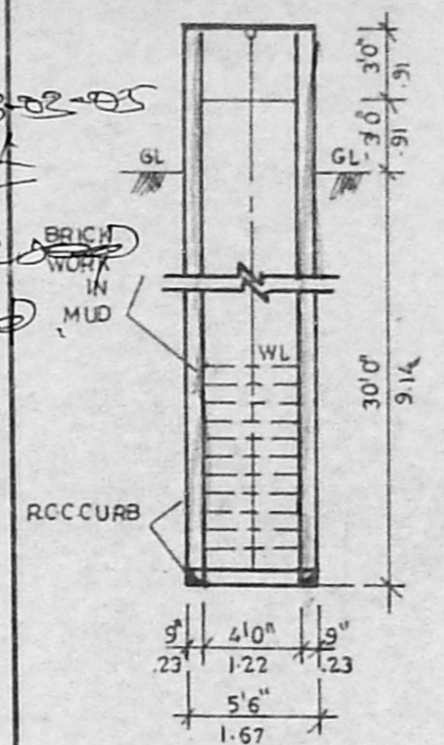
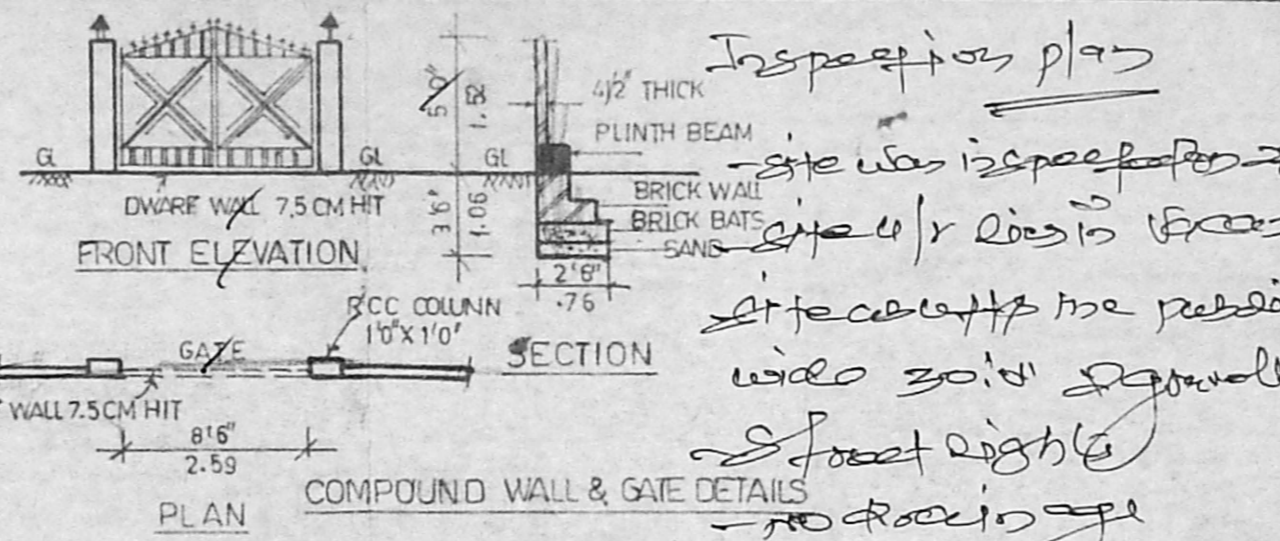
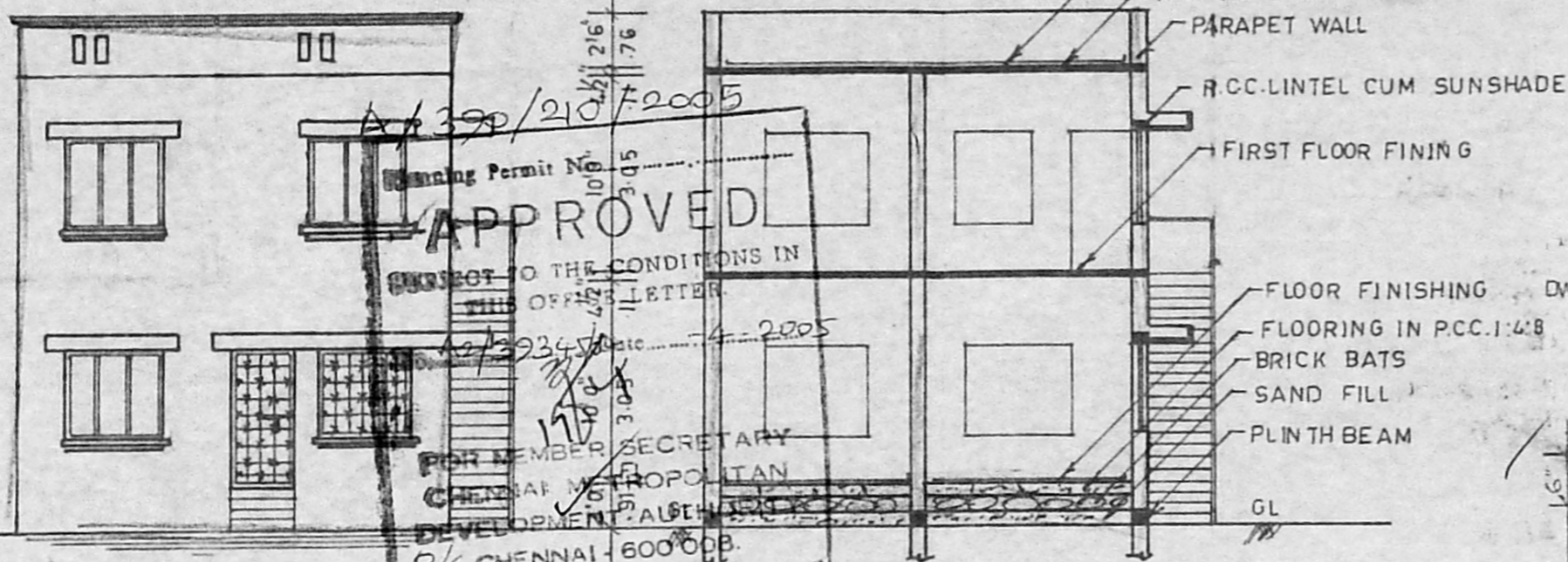

**SCHEDULE OF JOINERIES**

D	DOOR PANELLED TYPE	33x7'0" (1.00x2.14)
D1	DOOR PANELLED TYPE	26x7'0" (0.76x2.14)
W	WINDOW	5'0" x 4'0" (1.52x1.22)
W1	WINDOW	6'0" x 1'3" (1.83x0.38)
V	VENTILATOR	3'0" x 2'0" (0.91x0.60)

**AREA STATEMENT**

PLOT AREA	988 SFT. (91.78 M <sup>2</sup> )
PLINTH AREA (G FLOOR)	588 SFT. (54.62 M <sup>2</sup> )
PLINTH AREA (F FLOOR)	588 SFT. (54.62 M <sup>2</sup> )
PLINTH AREA (TOTAL)	1176 SFT. (109.25 M <sup>2</sup> )
PLOT COVERAGE	64%
FLOOR SPACE INDEX	1.23
STAIR CASE AREA	45 SFT. (4.1372 M <sup>2</sup> )

**PLAN SHOWING THE PROPOSED DWELLING HOUSE IN PLOT NO: 76 PT. (WESTERN SIDE) OLD DOOR NO: 1/43 NEW DOOR NO: 3/25 S. NO: 38 PT. AT RAJESWARI NAGAR OF KARAMBAKKAM VILLAGE, AMBATHUR TALUK, THIRUVALLUR DISTRICT, SCALE: 1:8'0"**

**OWNER** *[Signature]*

**V.S. VENUGOPALAN I.C.E. LICENSED SURVEYOR**  
 Corporation of Chennai  
 Regd. No. 1000  
**NOORI PLANNERS.**  
 No. 5, Mount Poonamallee Road,  
 LICENSED SURVEYOR, Jaya Nagar, Porur,  
**CHENNAI - 600 116.**

**DRAWING PREPARED BY**  
**NOORI PLANNERS**  
 No: 5, Mount Poonamallee Rd,  
 Jaya Nagar, Porur, Ch-116.  
 Phone No: 2476 9405  
 DRAWING NO: 25/19

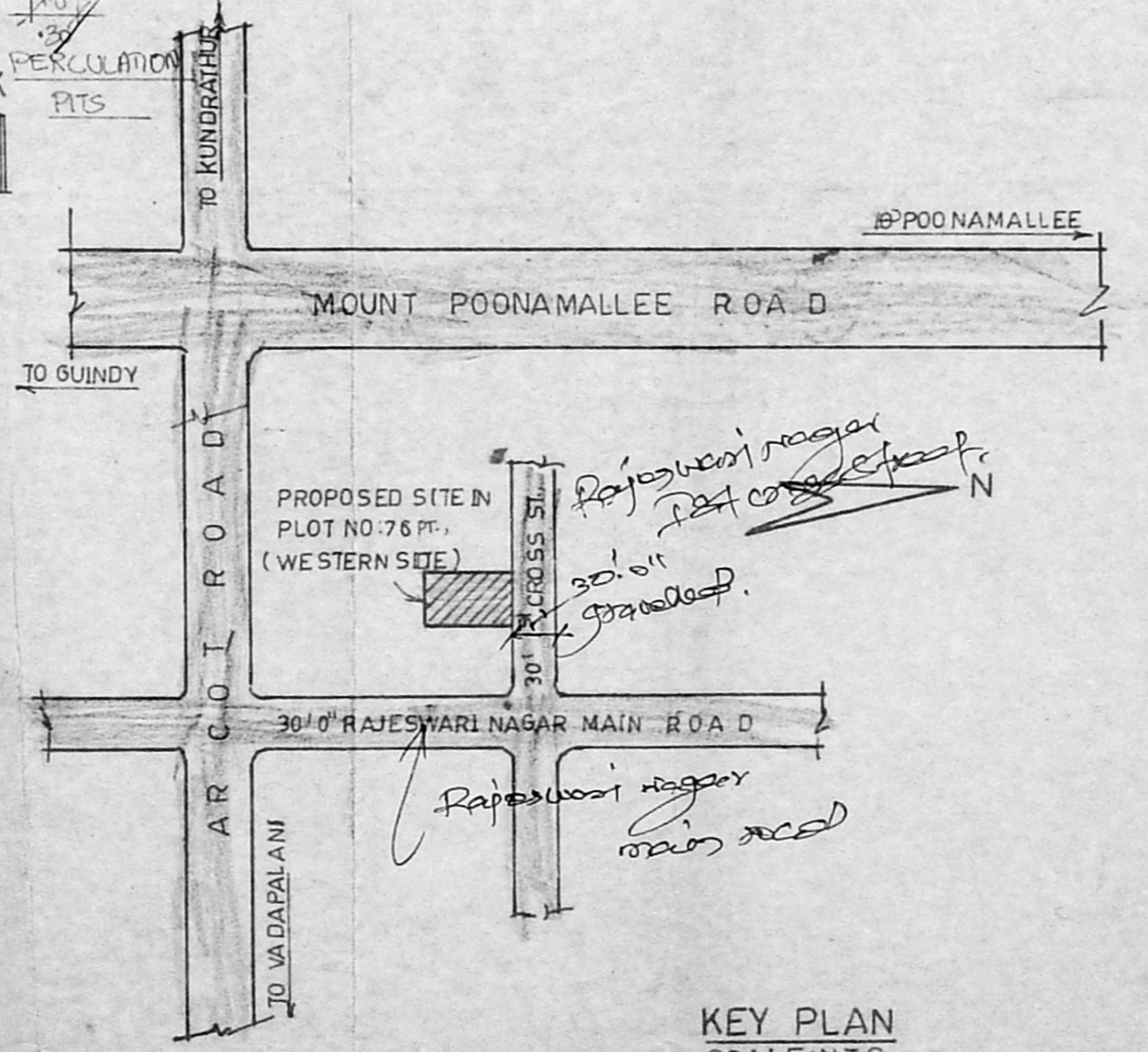
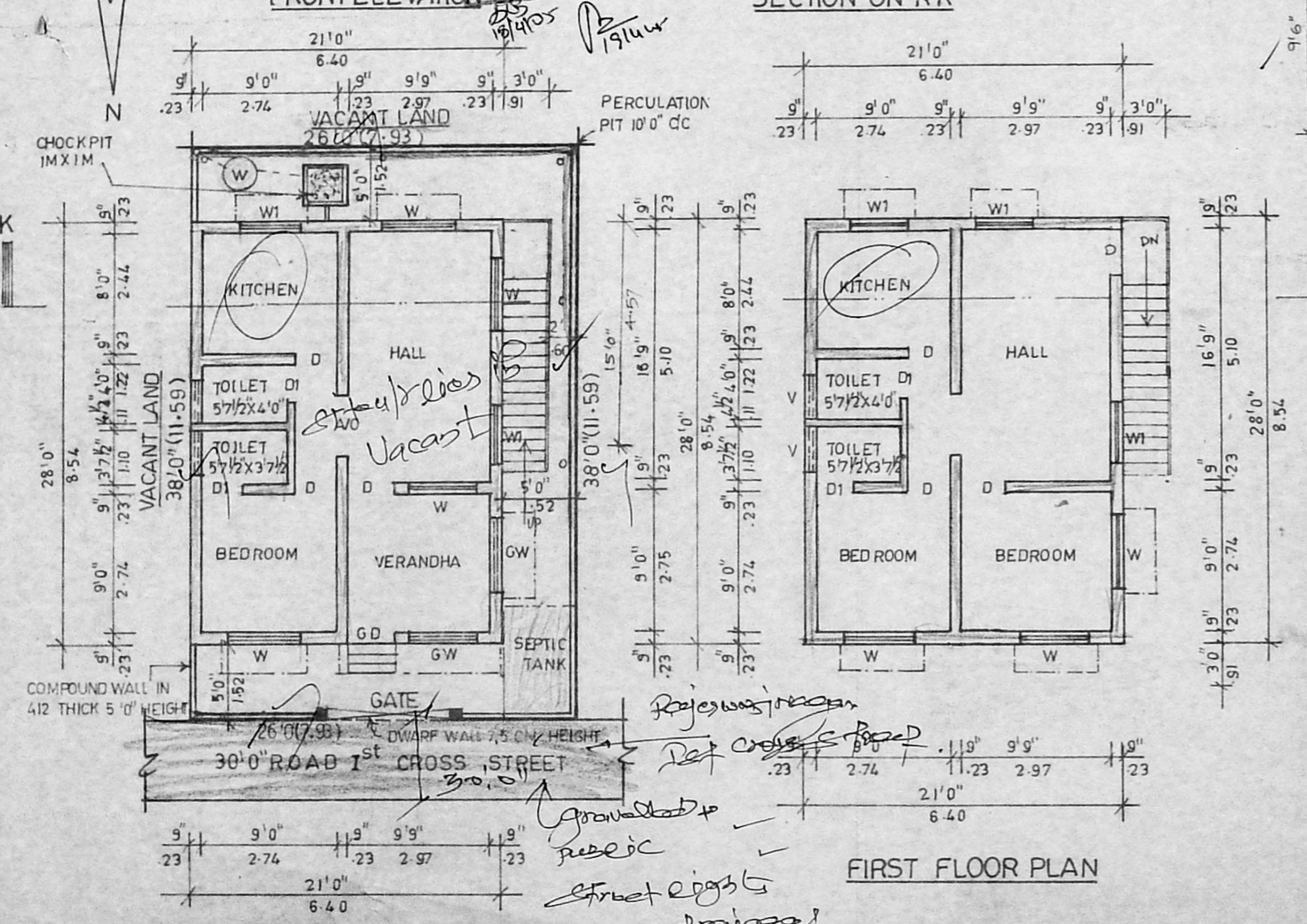

**KEY PLAN SCALE: N.T.S.**

**LAY OUT APPROVED NO: LPDM/DDTP NO: 57/92**

**WELL DETAILS**

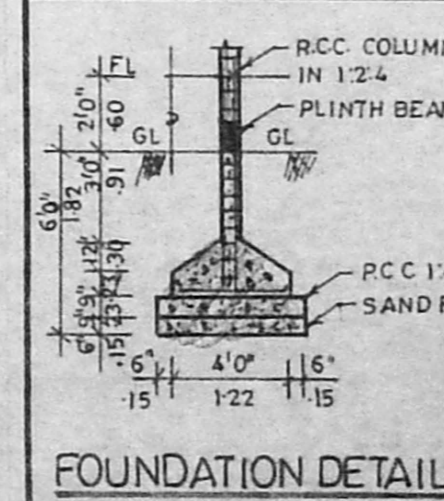
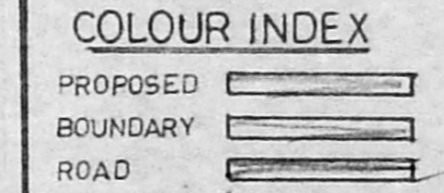
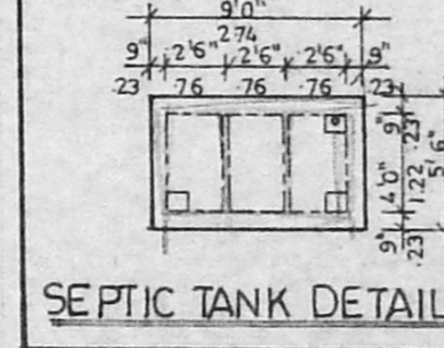
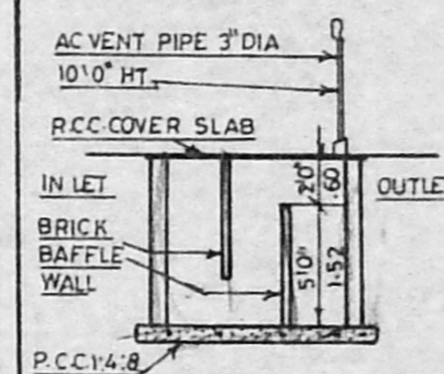

**FOUNDATION DETAILS**